DATASHEET

2836432 - TA2020D-3S

EL-tjeneste as
Norwegian quality and innovation

2836432 - Anch. crossbar TA2020D-3S	
Cross arm type	H/A-pole
Pole distance	2m
Phase distance	2m
Pole fastening	280mm-double pole clamp

Crossbar profile P3 (standing)

Weight: (kg/m)	11.238
Cross section: (mm2)	4162
Material:	Extruded aluminum, brown anodized
Alloy:	AlMgSi 6082-T6
Moment of resistance: (mm3)	Wx= 176 412 Wy= 114 771
Area moment of inertia: (mm4)	Ix= 14 286 921 Iy= 6 593 950
Center distance for Ix: (mm)	Cx= 80,99
Center distance for Iy: (mm)	Cy= 57,45
Minimum yield strength 0,2: (N/mm2)	250
Minimum breaking load: (N/mm2)	290

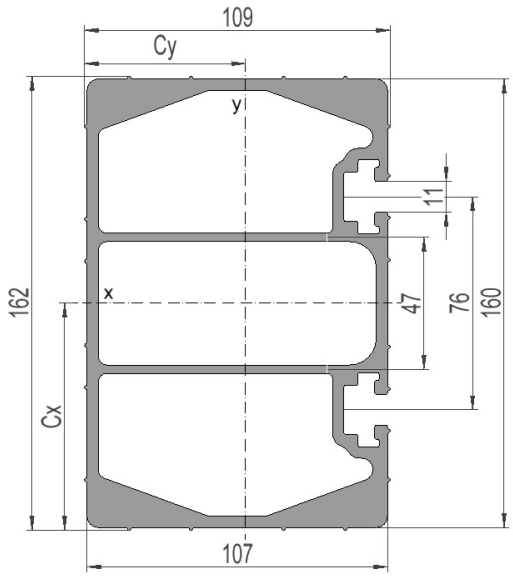

Sales and development, Trondhei
Østre Rosten 84G
7075 Tiller
Phone: 976 74 000
Email: info@el-tjeneste.no

Factory and warehouse, Steinkje
Jæktsmedgata 4
7725 Steinkjer
Phone: 976 74 000
Email: info@el-tjeneste.no

www.el-tjeneste.no

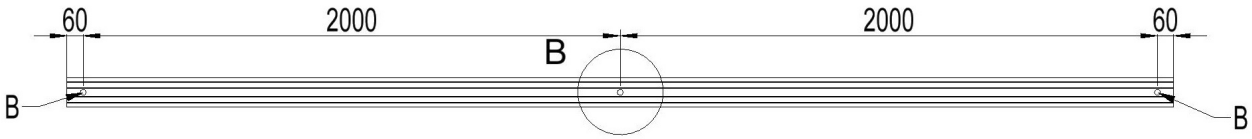

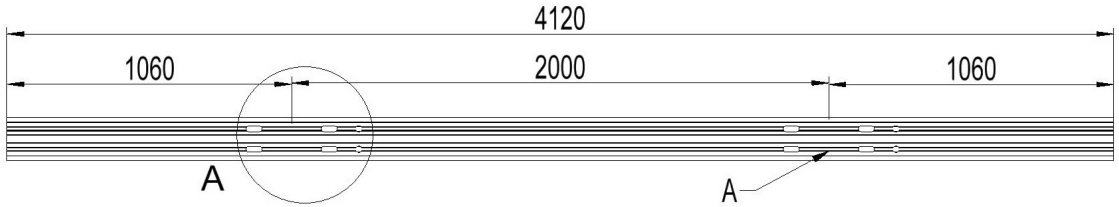

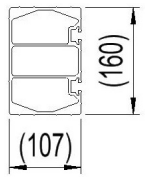

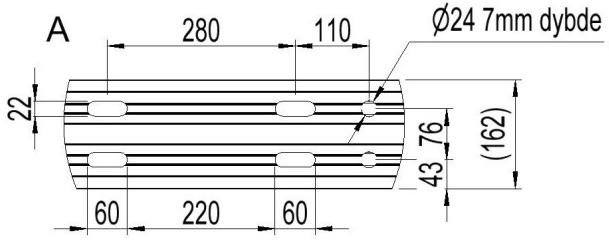

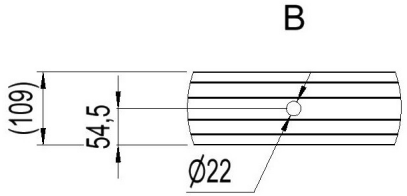

Sales and development, Trondhei

Østre Rosten 84G
7075 Tiller
Phone: 976 74 000
Email: info@el-tjeneste.no

www.el-tjeneste.no

Factory and warehouse, Steinkje

Jæktsmedgata 4
7725 Steinkjer
Phone: 976 74 000
Email: info@el-tjeneste.no

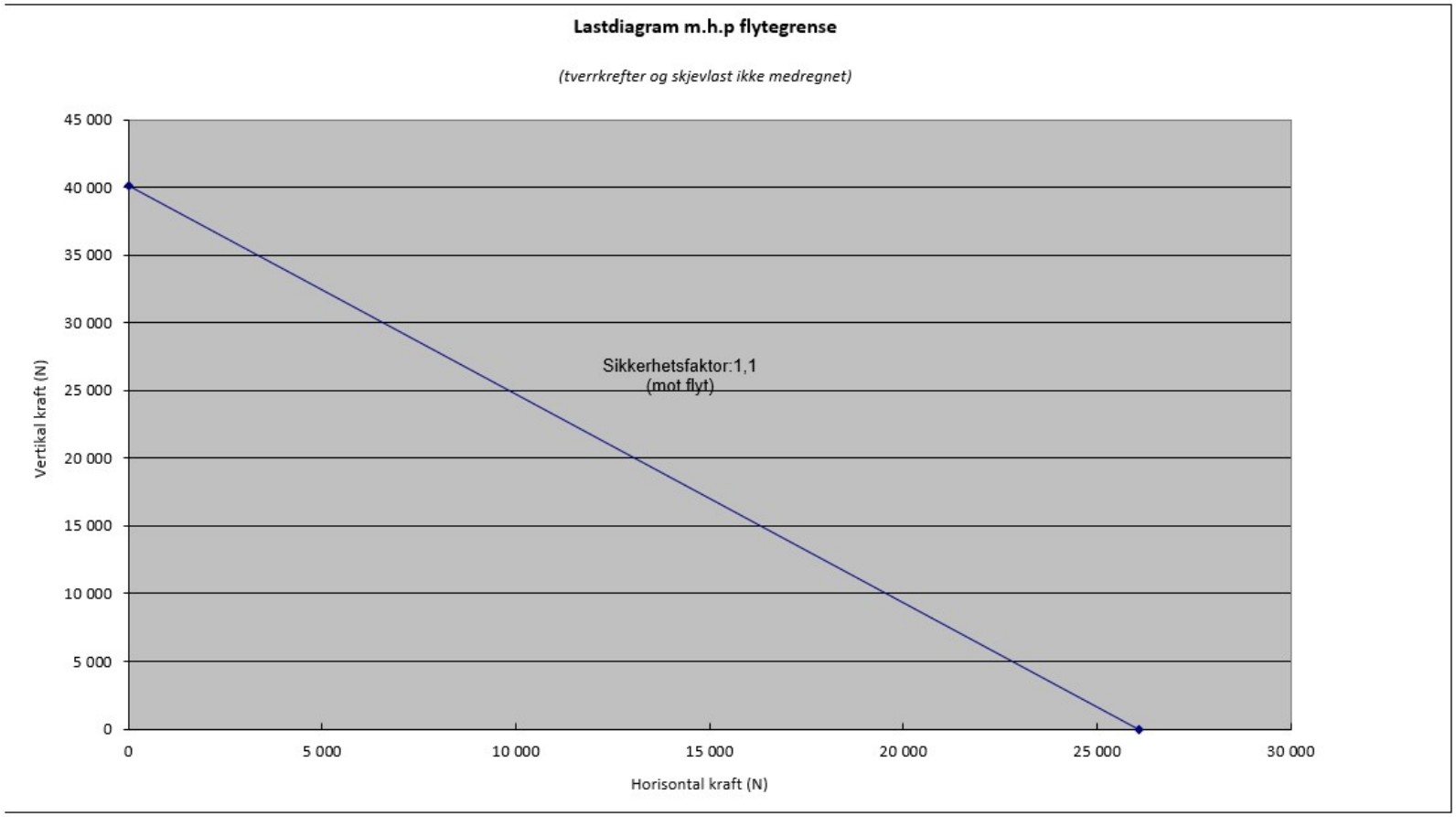

Sales and development, Trondhei
Østre Rosten 84G
7075 Tiller
Phone: 976 74 000
Email: info@el-tjeneste.no

www.el-tjeneste.no

Factory and warehouse, Steinkje
Jæktsmedgata 4
7725 Steinkjer
Phone: 976 74 000
Email: info@el-tjeneste.no